



EMSL Analytical, Inc.

2501 Central Parkway, Suite C-17 Houston, TX 77092

Phone: (713) 686-3635

Fax: (713) 686-3645

Email: houstonlab@emsl.com

Attn: Dan Ward
 ICU Environmental, Health & Safety
 2300 Highway 365, Suite 370
 Nederland, TX 77627

EMSL Order: 150806099
 Customer ID: ICU80
 Received: 10/27/08
 Analyzed: 10/28/08
 Report Date: 10/28/08

Proj: Bayshore Elementary/ LaPorte ISD

Air-O-Cell™ Cassette Analysis of Fungal Spores & Other Airborne Particulates by Optical Microscopy (EMSL Method M001)

Lab Sample Number:	150806099-0011	150806099-0012	150806099-0013	150806099-0014	
Client Sample ID:	A11	A12	A13	A14	
Volume (L):	30	30	75	75	
Sample Location:	Rm 43-Inside E.	RR across Rm	Outside West	Outside South	
Spore Types	Count/m ³	Count/m ³	Count/m ³	Count/m ³	
Agrocybe/Coprinus	-	-	-	-	
Alternaria	-	-	-	42	
Ascospores	-	210	210	210	
Aspergillus/Penicillium	315	315	2860	672	
Basidiospores	-	-	546	420	
Bipolaris	-	-	42	-	
Chaetomium	-	-	-	-	
Cladosporium	-	420	1220	1050	
Curvularia	-	-	-	84	
Epicoccum	-	-	-	42	
Fusarium	-	-	-	-	
Ganoderma	-	-	-	-	
Myxomycete	-	-	126	420	
Paecilomyces	-	-	-	-	
Rust	-	-	-	-	
Scopulariopsis	-	-	-	-	
Stachybotrys	-	-	-	-	
Torula	-	-	-	-	
Ulocladium	-	-	-	-	
Unidentifiable Spores	-	-	-	-	
Zygomycetes	-	-	-	-	
Total Fungi	315	945	5000	2940	
Fibrous Particulate	-	-	-	-	
Hyphal Fragment	-	-	-	-	
Insect Fragment	-	-	-	-	
Pollen	-	-	-	-	
Analyt. Sensitivity 600x	105	105	42	42	
Analyt. Sensitivity 300x	33*	33*	13*	13*	
Skin Fragments (1-4)	1	1	1	1	
Background (1-5)	4	2	2	2	

No discernible field blank was submitted with this group of samples.
 AIHA EMLAP Accreditation #102875

High levels of background particulate can obscure spores and other particulates leading to underestimation. Background levels of 5 indicate an overloading of background particulates, prohibiting accurate detection and quantification. Present = Spores detected on overloaded samples. The detection limit is equal to one fungal spore, structure, pollen, fiber particle or insect fragment. "*" Denotes particles found at 300X. EMSL maintains liability limited to cost of analysis. This report relates only to the samples reported above and may not be reproduced, except in full, without written approval by EMSL. EMSL bears no responsibility for sample collection activities or analytical method limitations. Interpretation and use of test results are the responsibility of the client. Samples received in good condition unless otherwise noted.
 spv2.7.7.8

Melanie Pech

150806094



Chain of Custody

Indoor Air Quality Lab Services

EMSL Analytical, Inc.
 Suite C-17
 2501 Central Parkway
 Houston, TX 77092
 Phone: (713) 686-3635
 Fax: (713) 686-3645
<http://www.emsl.com>

150806094

Please print all information legibly.

Company:	ICU Environmental, Health & Safety	Bill To:	ICU Environmental, Health & Safety
Address1:	2300 Highway 365, Suite 370	Address1:	2300 Highway 365, Suite 370
Address2:		Address2:	
City, State:	Nederland, Texas	City, State:	Nederland, Texas
Zip/Post Code:	77627	Zip/Post Code:	77627
Country:		Country:	
Contact Name:	Daniel Ward	Attn:	Daniel Ward
Phone:	409-727-8227	Phone:	409-727-8227
Fax:	409-729-5075	Fax:	409-729-5075
Email:	dan@icusaafety.com; brooke@icusaafety.com	Email:	dan@icusaafety.com; brooke@icusaafety.com
EMSL Rep:		P.O. Number:	
Project Name/Number:	Bayside Elementary (raporte) ISD		

Test Type: Mold Bulk

Turnaround Time: 24 Hours

Sample ID	Location	Volume (L) Or Area	Comments
B01	Rm 1 - North wall		
B02	Rm 2 - East wall		
B03	Rm 4 - East wall		
B04	Rm 7 - East wall		
B05	Rm 13 - West wall		
B06	Rm 14B - East wall		
B07	Library - East wall		
B08	Rm 15 - East wall		
B09	Rm 25 - North cabinet base		
B10	Rm 27 - North cabinet base		
B11	Rm 42 - East wall Floor tile		
B12	RR across Rm 47 - North wall		

Media Type _____ Manufacturer/Part# _____ Lot# _____

Released By	Date	Received By	Comments
Cherise Cook	10/24/08	Y/M [Signature]	10/27/08 10:00 am



EMSL Analytical, Inc.

2501 Central Parkway, Suite C-17 Houston, TX 77092

Phone: (713) 686-3635

Fax: (713) 686-3645

Email: houstonlab@emsl.com

Attn: Dan Ward
 ICU Environmental, Health & Safety
 2300 Highway 365, Suite 370
 Nederland, TX 77627

EMSL Order: 150806094
 Customer ID: ICU80
 Received: 10/27/08
 Analyzed: 10/28/08
 Report Date: 10/28/08

Proj: Bayshore Elementary/ LaPorte ISD

**Microscopic Examination of Fungal Spores, Fungal Structures, Hyphae, and Other Particulates
 from Bulk Samples (EMSL Method: M041)**

Lab Sample Number: Client Sample ID: Sample Location:	150806094-0001 B01 Rm 1-North wall	150806094-0002 B02 Rm 2-East wall	150806094-0003 B03 Rm 6-East wall	150806094-0004 B04 Rm 7-East wall	150806094-0005 B05 Rm 13-West wall
Spore Types	Category	Category	Category	Category	Category
Agrocybe/Coprinus	-	-	-	-	-
Alternaria	-	-	*High*	-	-
Ascospores	-	-	-	-	-
Aspergillus/Penicillium	Medium	High	-	Medium	Low
Basidiospores	-	-	-	-	-
Bipolaris	-	-	-	-	-
Chaetomium	*High*	*Medium*	-	*High*	*High*
Cladosporium	-	-	-	-	-
Curvularia	-	-	-	-	-
Epicoccum	-	-	-	-	-
Fusarium	-	-	-	-	-
Ganoderma	-	-	-	-	-
Myxomycete	-	-	-	-	-
Paecilomyces	-	-	-	-	-
Rust	-	-	-	-	-
Scopulariopsis	-	-	-	-	-
Stachybotrys	-	-	-	-	-
Torula	-	-	-	-	-
Ulocladium	-	-	-	-	-
Unidentifiable Spores	-	-	-	-	-
Zygomycetes	-	-	-	-	-
Aspergillus	-	-	*High*	-	-
Memnoniella	-	-	-	-	-
Fibrous Particulate	-	Rare	Rare	-	Low
Hyphal Fragment	Medium	Medium	Medium	Medium	Medium
Insect Fragment	-	-	-	-	-
Pollen	-	-	-	-	-

Category: Count/per area analyzed Rare: 1 to 10 Low: 11 to 100 Medium: 101 to 1000 High: >1000

No discernable field blank was submitted with this group of samples.

Melanie Reck

* Sample contains fruiting structures and/or hyphae associated with the spores.

AIHA EMLAP Accreditation #102575

EMSL maintains liability limited to cost of analysis. This report relates only to the samples reported above and may not be reproduced, except in full, without written approval by EMSL. EMSL bears no responsibility for sample collection activities or analytical method limitations. Interpretation of the data contained in this report is the responsibility of the client. Samples received in good condition unless otherwise noted.

Dir-Ver1.7.8.7

For Information on the fungi listed in this report please visit the Resources section at www.emsl.com



EMSL Analytical, Inc.

2501 Central Parkway, Suite C-17 Houston, TX 77092
 Phone: (713) 686-3635 Fax: (713) 686-3645 Email: houstonlab@emsl.com

Attn: Dan Ward
 ICU Environmental, Health & Safety
 2300 Highway 365, Suite 370
 Nederland, TX 77627

EMSL Order: 150806094
 Customer ID: ICU80
 Received: 10/27/08
 Analyzed: 10/28/08
 Report Date: 10/28/08

Proj: Bayshore Elementary/ LaPorte ISD

Microscopic Examination of Fungal Spores, Fungal Structures, Hyphae, and Other Particulates from Bulk Samples (EMSL Method: M041)

Lab Sample Number: Client Sample ID: Sample Location:	150806094-0006 B06 Rm 14B-East wall	150806094-0007 B07 Library-East wall	150806094-0008 B08 Rm 15-East wall	150806094-0009 B09 Rm 25-North cabinet base	150806094-0010 B10 Rm 27-North cabinet base
Spore Types	Category	Category	Category	Category	Category
Agrocybe/Coprinus	-	-	-	-	-
Alternaria	-	-	-	-	-
Ascospores	-	-	-	-	-
Aspergillus/Penicillium	Medium	-	-	-	High
Basidiospores	-	-	-	-	-
Bipolaris	-	-	-	-	-
Chaetomium	-	-	*Medium*	-	-
Cladosporium	-	-	-	-	-
Curvularia	-	-	-	-	-
Epicoccum	-	-	-	-	-
Fusarium	-	-	-	-	-
Ganoderma	-	-	-	-	-
Myxomycete	-	-	-	-	-
Paeclomyces	-	-	-	-	-
Rust	-	-	-	-	-
Scopulariopsis	-	-	-	-	-
Stachybotrys	*High*	-	-	-	-
Torula	-	-	-	-	-
Ulocladium	-	-	-	-	-
Unidentifiable Spores	-	-	-	-	-
Zygomycetes	-	-	-	-	-
Aspergillus	-	*High*	*High*	-	-
Memnoniella	-	-	-	-	-
Fibrous Particulate	Low	Medium	Medium	Low	-
Hyphal Fragment	High	Low	Medium	-	Low
Insect Fragment	-	-	-	-	-
Pollen	-	-	-	-	-

Sample Comment: 150806094-0009 None Detected

Category: Count/per area analyzed Rare: 1 to 10 Low: 11 to 100 Medium: 101 to 1000 High: >1000

No discernable field blank was submitted with this group of samples.

* Sample contains fruiting structures and/or hyphae associated with the spores.

Melanie Reck

AIHA EMLAP Accreditation #102575

EMSL maintains liability limited to cost of analysis. This report relates only to the samples reported above and may not be reproduced, except in full, without written approval by EMSL. EMSL bears no responsibility for sample collection activities or analytical method limitations. Interpretation of the data contained in this report is the responsibility of the client. Samples received in good condition unless otherwise noted.

Dir-Ver1.7.8.7

For information on the fungi listed in this report please visit the Resources section at www.emsl.com



EMSL Analytical, Inc.

2501 Central Parkway, Suite C-17 Houston, TX 77092
 Phone: (713) 686-3635 Fax: (713) 686-3645 Email: houstonlab@emsl.com

Attn: Dan Ward
 ICU Environmental, Health & Safety
 2300 Highway 365, Suite 370
 Nederland, TX 77627

EMSL Order: 150806094
 Customer ID: ICU80
 Received: 10/27/08
 Analyzed: 10/28/08
 Report Date: 10/28/08

Proj: Bayshore Elementary/ LaPorte ISD

**Microscopic Examination of Fungal Spores, Fungal Structures, Hyphae, and Other Particulates
 from Bulk Samples (EMSL Method: M041)**

Lab Sample Number: Client Sample ID: Sample Location:	150806094-0011 B11 Rm 42-East wall floor tile	150806094-0012 B12 RR across Rm 47 North wall			
Spore Types	Category	Category			
Agrocybe/Coprinus	-	-			
Alternaria	-	-			
Ascospores	-	-			
Aspergillus/Penicillium	High	Medium			
Basidiospores	-	-			
Bipolaris	-	-			
Chaetomium	-	-			
Cladosporium	-	-			
Curvularia	-	-			
Epicoccum	-	-			
Fusarium	-	-			
Ganoderma	-	-			
Myxomycete	-	-			
Paecilomyces	-	-			
Rust	-	-			
Scopulariopsis	-	-			
Stachybotrys	-	-			
Torula	-	-			
Ulocladium	-	-			
Unidentifiable Spores	-	-			
Zygomycetes	-	-			
Aspergillus	-	-			
Memnoniella	-	"Medium"			
Fibrous Particulate	Low	Medium			
Hyphal Fragment	Low	Low			
Insect Fragment	-	-			
Pollen	-	-			

Category: Count/per area analyzed Rare: 1 to 10 Low: 11 to 100 Medium: 101 to 1000 High >1000

No discernable field blank was submitted with this group of samples.

* Sample contains fruiting structures and/or hyphae associated with the spores.

Melanie Peck

AHA EMLAP Accreditation #102575

EMSL maintains liability limited to cost of analysis. This report relates only to the samples reported above and may not be reproduced, except in full, without written approval by EMSL. EMSL bears no responsibility for sample collection activities or analytical method limitations. Interpretation of the data contained in this report is the responsibility of the client. Samples received in good condition unless otherwise noted

Dir-Ver1.7.8.7

For information on the fungi listed in this report please visit the Resources section at www.emsl.com

150806714



Chain of Custody

Indoor Air Quality Lab Services

EMSL Analytical, Inc.
 Suite C-17
 2501 Central Parkway
 Houston, TX 77092
 Phone: (713) 686-3635
 Fax: (713) 686-3645
<http://www.emsl.com>

150806714

Please print all information legibly.

Company:	ICU Environmental, Health & Safety	Bill To:	ICU Environmental, Health & Safety
Address1:	2300 Highway 365, Suite 370	Address1:	2300 Highway 365, Suite 370
Address2:		Address2:	
City, State:	Nederland, Texas	City, State:	Nederland, Texas
Zip/Post Code:	77627	Zip/Post Code:	77627
Country:		Country:	
Contact Name:	Daniel Ward	Attn:	Daniel Ward
Phone:	409-727-8227	Phone:	409-727-8227
Fax:	409-729-5075	Fax:	409-729-5075
Email:	dan@icusafety.com; brooke@icusafety.com	Email:	dan@icusafety.com; brooke@icusafety.com
EMSL Rep:		P.O. Number:	
Project Name/Number:	Blueshore Elementary, Lab 180		

Test Type: Direct Exam - Sprae Trap

Turnaround Time: 48 hour

Sample ID	Location	Volume (L) Or Area	Volume (L)
A01	hallway in front of office in ceiling	75	75
A02	hallway in front of classroom 13 in ceiling	75	75
A03	Hallway in front of classroom 39 in ceiling	75	75
A04	Hallway in front of classroom 14 in ceiling	75	75
A05	Cafeteria Stage ceiling	75	75
A06	Air Handler Unit #4 inside room 140	30	30
A07	Air Handler Unit #3 inside room 23	30	30
A08	Air Handler Unit #2 inside room 30A	30	30
A09	Air Handler Unit #4 inside room 50A	30	30
A10	hallway inside ductwork by classroom 51	75	75
A11	Outside - West	75	75
A12	Outside - South	75	75
A13	Hallway inside ductwork by office	75	75

Media Type: Air D Cell Manufacturer/Part#: Lot#:

Released By	Date	Received By	Comments
Chaise Crick	11/18/08	Y/T Crick	11/19/08 9:15 am



EMSL Analytical, Inc.

2501 Central Parkway, Suite C-17 Houston, TX 77092

Phone: (713) 686-3635

Fax: (713) 686-3645

Email: houstonlab@emsl.com

Attn: Dan Ward
 ICU Environmental, Health & Safety
 2300 Highway 365, Suite 370
 Nederland, TX 77627

EMSL Order: 150806714
 Customer ID: ICU80
 Received: 11/19/08
 Analyzed: 11/19/08
 Report Date: 11/20/08

Proj: Bayshore Elementary, LaPorte ISD

Air-O-Cell™ Cassette Analysis of Fungal Spores & Other Airborne Particulates by Optical Microscopy (EMSL Method M001)

Lab Sample Number:	150806714-0001	150806714-0002	150806714-0003	150806714-0004	150806714-0005
Client Sample ID:	A01	A02	A03	A04	A05
Volume (L):	75	75	75	75	75
Sample Location:	Hallway in front of	Hallway in front of	Hallway in front of	Hallway in front of	Cafeteria/Stage
Spore Types	Count/m ³	Count/m ³	Count/m ³	Count/m ³	Count/m ³
Agrocybe/Coprinus	-	-	-	-	-
Alternaria	26*	-	-	-	-
Ascospores	378	-	-	-	-
Aspergillus/Penicillium	6380	42	210	1390	2230
Basidiospores	2350	-	-	336	84
Bipolaris	-	-	-	-	-
Chaetomium	-	-	-	-	-
Cladosporium	504	-	42	630	-
Curvularia	-	-	-	-	-
Epicoccum	-	-	-	-	-
Fusarium	-	-	-	-	-
Ganoderma	42	-	-	-	-
Myxomycete	126	-	-	42	126
Paecilomyces	-	-	-	-	-
Rust	-	-	-	-	-
Stachybotrys	-	-	-	-	-
Torula	-	-	-	-	-
Ulocladium	13*	-	-	-	-
Botrytis	-	-	-	-	-
Cercospora	42	-	-	-	-
Nigrospora	-	-	-	-	-
Pestalotia	-	-	-	-	-
Pithomyces	-	-	-	-	-
Pyricularia	-	-	-	-	-
Total Fungi	9860	42	252	2400	2440
Fibrous Particulate	714	294	1050	672	1470
Hyphal Fragment	168	-	-	13*	-
Insect Fragment	-	-	-	-	-
Pollen	13*	-	-	42	-
Analyt. Sensitivity 600x	42	42	42	42	42
Analyt. Sensitivity 300x	13*	13*	13*	13*	13*
Skin Fragments (1-4)	1	1	1	1	1
Background (1-5)	2	1	2	2	2

No discernable field blank was submitted with this group of samples.
 AIHA EMLAP Accreditation #102575

Melanie Rceh

High levels of background particulate can obscure spores and other particulates leading to underestimation. Background levels of 5 indicate an overloading of background particulates, prohibiting accurate detection and quantification. Present = Spores detected on overloaded samples. The detection limit is equal to one fungal spore, structure, pollen, fiber particle or insect fragment. "*" Denotes particles found at 300X. EMSL maintains liability limited to cost of analysis. This report relates only to the samples reported above and may not be reproduced, except in full, without written approval by EMSL. EMSL bears no responsibility for sample collection activities or analytical method limitations. Interpretation and use of test results are the responsibility of the client. Samples received in good condition unless otherwise noted.

spv2.7.7.8

For Information on the fungi listed in this report please visit the Resources section at www.emsl.com



EMSL Analytical, Inc.

2501 Central Parkway, Suite C-17 Houston, TX 77092

Phone: (713) 686-3635

Fax: (713) 686-3645

Email: houstonlab@emsl.com

Attn: Dan Ward
 ICU Environmental, Health & Safety
 2300 Highway 365, Suite 370
 Nederland, TX 77627

EMSL Order: 150806714
 Customer ID: ICU80
 Received: 11/19/08
 Analyzed: 11/19/08
 Report Date: 11/20/08

Proj: Bayshore Elementary, LaPorte ISD

Air-O-Cell(™) Cassette Analysis of Fungal Spores & Other Airborne Particulates by Optical Microscopy (EMSL Method M001)

Lab Sample Number:	150806714-0006	150806714-0007	150806714-0008	150806714-0009	150806714-0010
Client Sample ID:	A06	A07	A08	A09	A10
Volume (L):	30	30	30	30	75
Sample Location:	Air Handler Unit #4	Air Handler Unit #3	Air Handler Unit #2	Air Handler Unit #4	Hallway inside
Spore Types	Count/m ³	Count/m ³	Count/m ³	Count/m ³	Count/m ³
Agrocybe/Coprinus	-	-	-	-	-
Alternaria	-	-	-	-	42
Ascospores	315	210	-	315	13*
Aspergillus/Penicillium	945	1470	210	3150	630
Basidiospores	1160	525	420	525	672
Bipolaris	105	-	-	-	-
Chaetomium	-	-	-	-	-
Cladosporium	1050	210	210	735	1130
Curvularia	33*	-	-	-	-
Epicoccum	-	-	-	-	-
Fusarium	-	-	-	-	42
Ganoderma	-	-	-	-	-
Myxomycete	33*	-	165*	-	42
Paecilomyces	-	-	-	-	-
Rust	-	-	-	-	-
Stachybotrys	-	-	-	-	-
Torula	-	-	-	33*	-
Ulocladium	-	-	-	-	-
Botrytis	-	-	-	-	-
Cercospora	-	-	-	-	-
Nigrospora	-	-	-	-	13*
Pestalotia	-	-	-	-	-
Pithomyces	-	-	-	-	-
Pyricularia	-	-	-	-	-
Total Fungi	3640	2420	1010	4760	2580
Fibrous Particulate	945	735	1260	2630	1510
Hyphal Fragment	33*	105	66*	420	84
Insect Fragment	-	-	-	-	252
Pollen	-	-	-	-	42
Analyt. Sensitivity 600x	105	105	105	105	42
Analyt. Sensitivity 300x	33*	33*	33*	33*	13*
Skin Fragments (1-4)	1	1	1	1	1
Background (1-5)	2	2	1	2	2

No discernable field blank was submitted with this group of samples.
 AIHA EMLAP Accreditation #102575

High levels of background particulate can obscure spores and other particulates leading to underestimation. Background levels of 5 indicate an overloading of background particulates, prohibiting accurate detection and quantification. Present = Spores detected on overloaded samples. The detection limit is equal to one fungal spore, structure, pollen, fiber particle or insect fragment. "*" Denotes particles found at 300X. EMSL maintains liability limited to cost of analysis. This report relates only to the samples reported above and may not be reproduced, except in full, without written approval by EMSL. EMSL bears no responsibility for sample collection activities or analytical method limitations. Interpretation and use of test results are the responsibility of the client. Samples received in good condition unless otherwise noted.

spv2.7.7.8

For information on the fungi listed in this report please visit the Resources section at www.emsl.com

Melanie Rceh



EMSL Analytical, Inc.

2501 Central Parkway, Suite C-17 Houston, TX 77092
 Phone: (713) 686-3635 Fax: (713) 686-3645 Email: houstonlab@emsl.com

Attn: Dan Ward
 ICU Environmental, Health & Safety
 2300 Highway 365, Suite 370
 Nederland, TX 77627

EMSL Order: 150806714
Customer ID: ICU80
Received: 11/19/08
Analyzed: 11/19/08
Report Date: 11/20/08

Proj: Bayshore Elementary, LaPorte ISD

Air-O-Cell™ Cassette Analysis of Fungal Spores & Other Airborne Particulates by Optical Microscopy (EMSL Method M001)

Lab Sample Number:	150806714-0011	150806714-0012	150806714-0013		
Client Sample ID:	A11	A12	A13		
Volume (L):	75	75	75		
Sample Location:	Outside-West	Outside-South	Hallway Inside		
Spore Types	Count/m ³	Count/m ³	Count/m ³		
Agrocybe/Coprinus	-	-	-		
Alternaria	168	84	-		
Ascospores	1810	966	126		
Aspergillus/Penicillium	5500	1720	924		
Basidiospores	12500	5880	1810		
Bipolaris	84	-	-		
Chaetomium	-	-	-		
Cladosporium	8820	4620	1010		
Curvularia	294	-	-		
Epicoccum	42	-	-		
Fusarium	-	-	-		
Ganoderma	-	42	-		
Myxomycete	378	714	-		
Paecilomyces	-	-	-		
Rust	84	-	-		
Stachybotrys	-	-	-		
Torula	-	42	-		
Ulocladium	-	-	-		
Botrytis	-	42	-		
Cercospora	42	-	-		
Nigrospora	210	-	-		
Pestalotia	-	-	13*		
Pithomyces	42	-	-		
Pyricularia	13*	-	-		
Total Fungi	30000	14100	3880		
Fibrous Particulate	546	966	126		
Hyphal Fragment	756	210	84		
Insect Fragment	126	-	-		
Pollen	504	-	-		
Analyt. Sensitivity 600x	42	42	42		
Analyt. Sensitivity 300x	13*	13*	13*		
Skin Fragments (1-4)	1	1	1		
Background (1-5)	3	2	1		

No discernable field blank was submitted with this group of samples.
 AII-IA EMLAP Accred#1102575

Melanie Pech

High levels of background particulate can obscure spores and other particulates leading to underestimation. Background levels of 5 indicate an overloading of background particulates, prohibiting accurate detection and quantification. Present = Spores detected on overloaded samples. The detection limit is equal to one fungal spore, structure, pollen, fiber particle or insect fragment. *** Denotes particles found at 300X. EMSL maintains liability limited to cost of analysis. This report relates only to the samples reported above and may not be reproduced, except in full, without written approval by EMSL. EMSL bears no responsibility for sample collection activities or analytical method limitations. Interpretation and use of test results are the responsibility of the client. Samples received in good condition unless otherwise noted.
 spv2.7.7.8

Bayshore Elementary

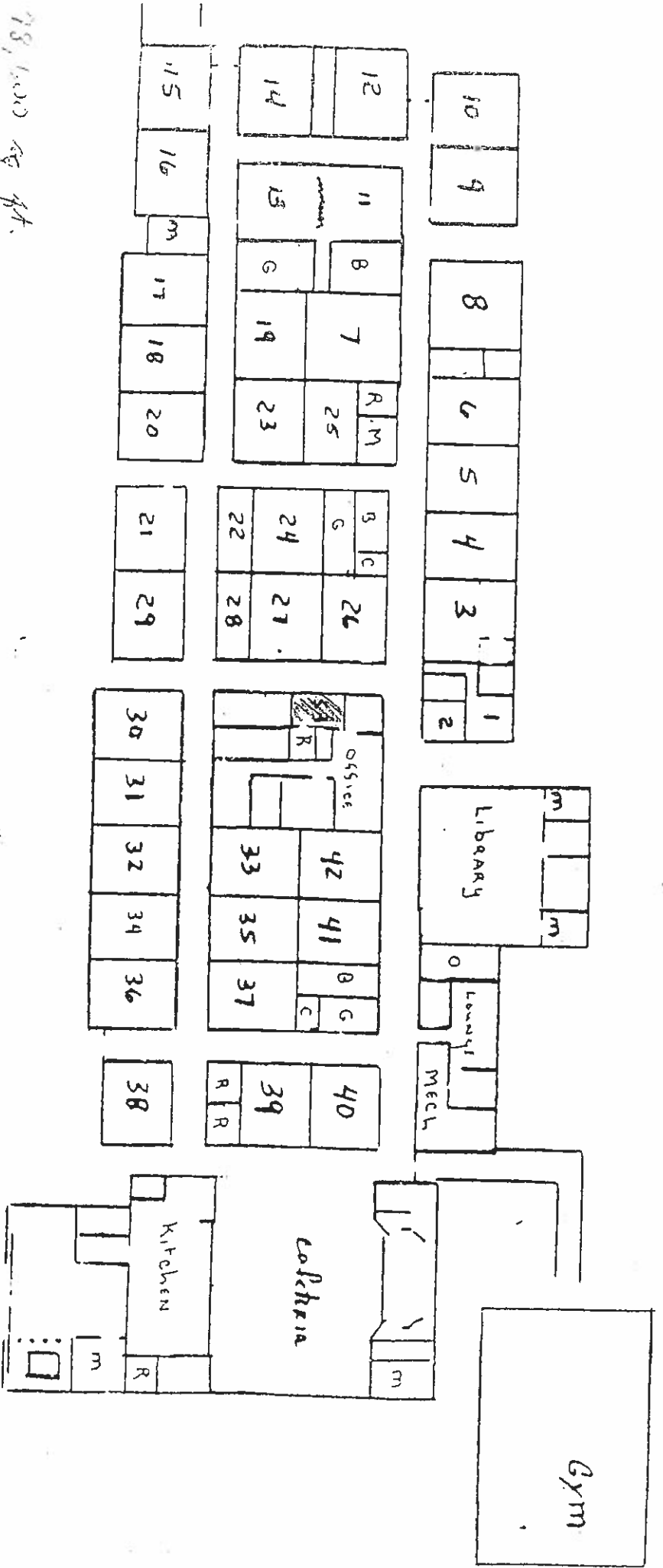
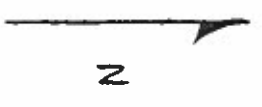

78,000 sq ft.
 18,500 sq ft.
 1975
 1970
 1990

UAT covered 84
 CARPET in 1993 (6,000 sq ft.)
 9x9 floor tile only
 Book Room